

FOLLOW THIS LINK TO WATCH ALL THE VIDEOS

CLICK OR TOUCH A MUSICAL READING  
TO OPEN THE CORRESPONDING YOUTUBE VIDEO

# 2 Music Notes

2a – LA SI **DO** RE MI FA **SOL** LA SI DO RE MI FA SOL LA SI DO

© happynote.com

DO SOL DO DO SOL DO SOL SOL DO SOL DO DO

SOL DO SOL SOL SOL SOL DO DO SOL DO SOL DO

# 2 Music Notes

2b – LA SI **DO** RE MI FA **SOL** LA SI DO RE MI FA SOL LA SI DO

© happynote.com

DO SOL DO SOL DO DO SOL DO DO SOL SOL DO

SOL DO SOL DO SOL SOL SOL SOL DO DO DO DO

# Do you prefer to play a game to learn to read notes?

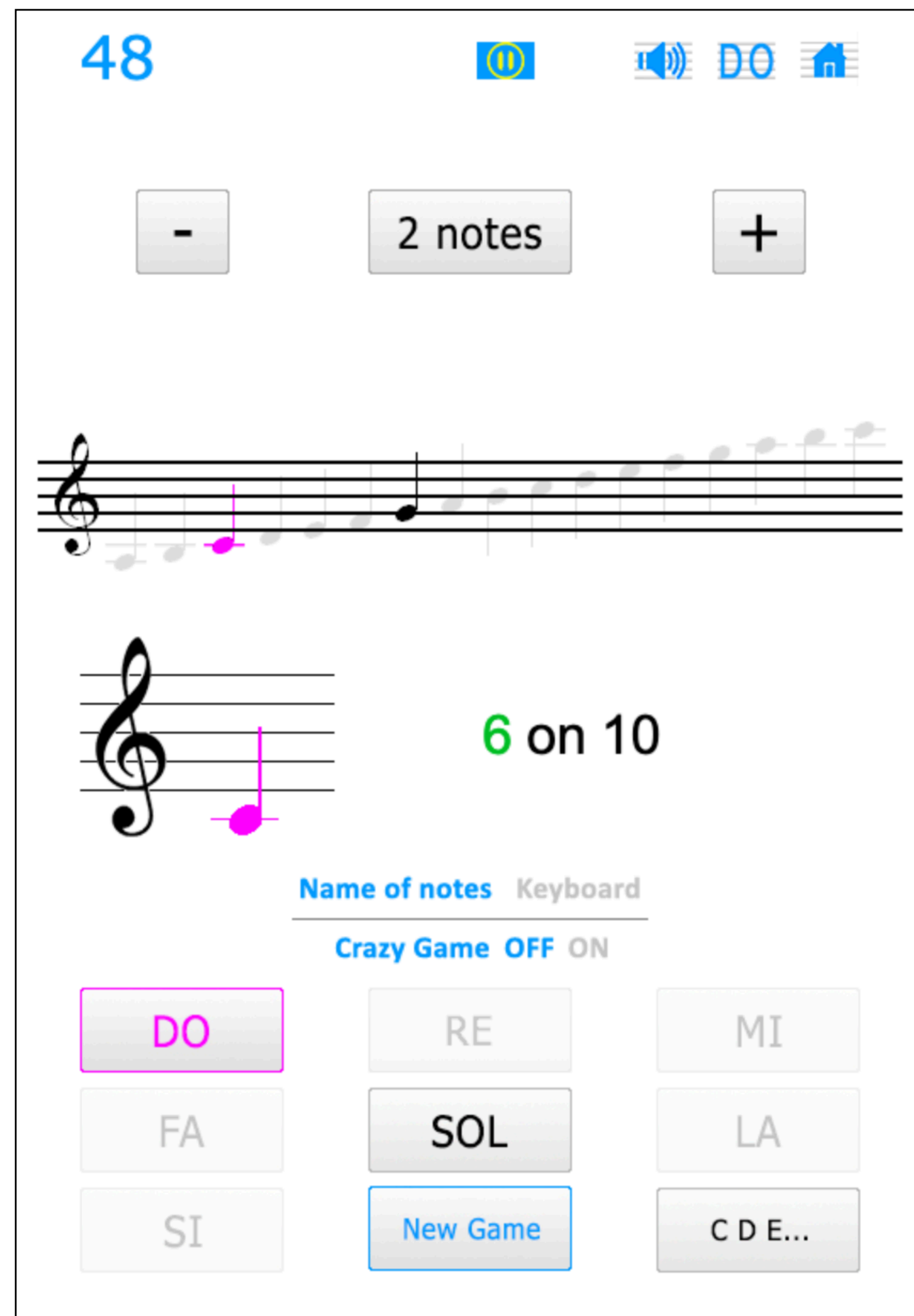

FOLLOW THIS LINK TO  
PLAY YOUR FIRST  
GAME NOW !

From 2 to 17 notes and  
using the same **color**  
**notes** that your videos,  
**READ MUSIC NOTES HN**  
is a **free online game** to  
learn to read music.

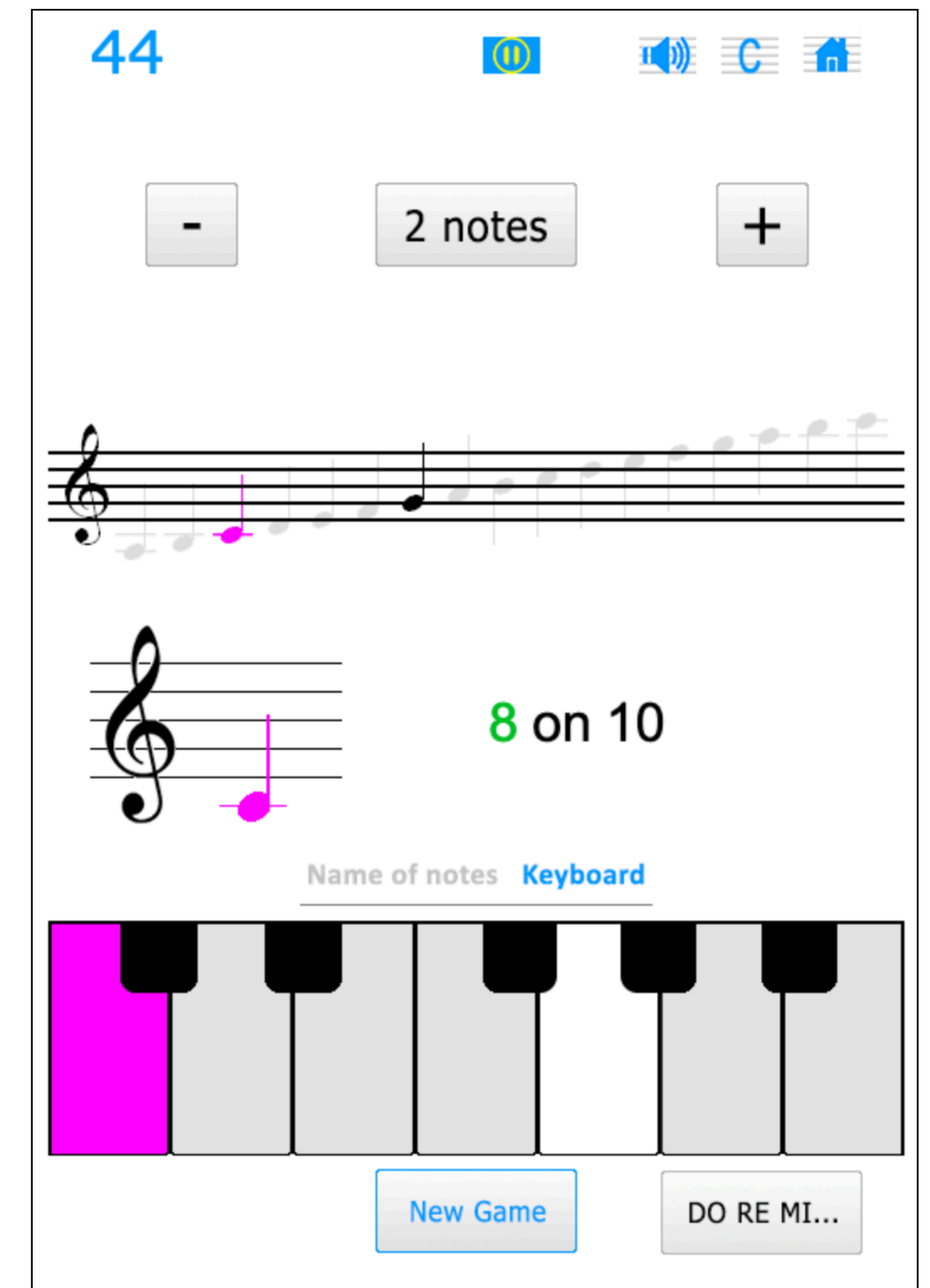

# 3 Music Notes

3a – LA SI **DO** RE **MI** FA **SOL** LA SI DO RE MI FA SOL LA SI DO

© happynote.com

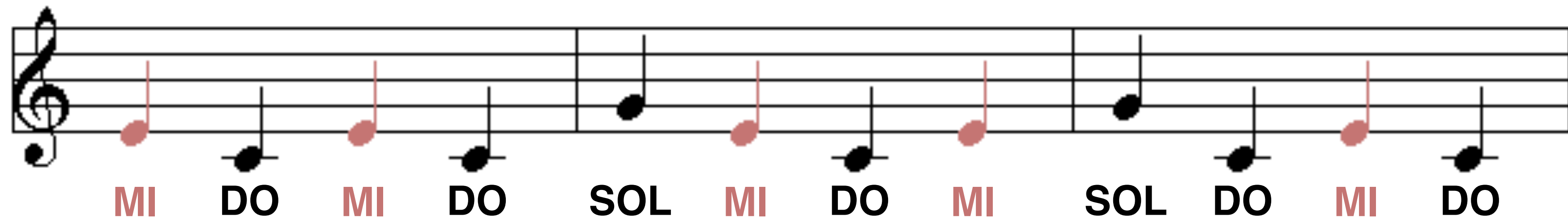
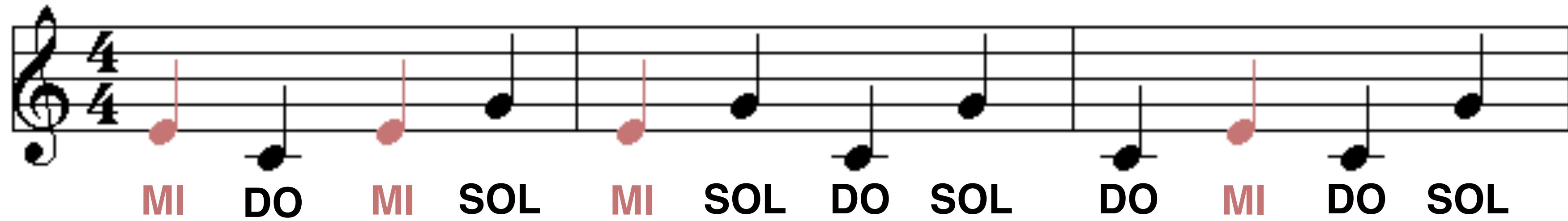

# 3 Music Notes

3b – LA SI DO RE MI FA SOL LA SI DO RE MI FA SOL LA SI DO

© happynote.com

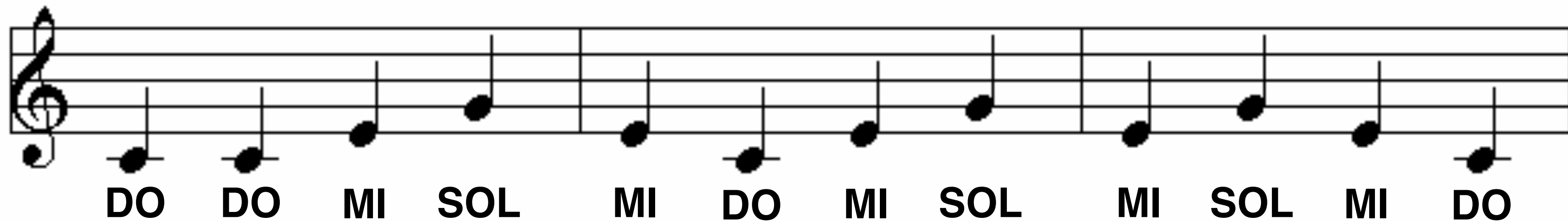
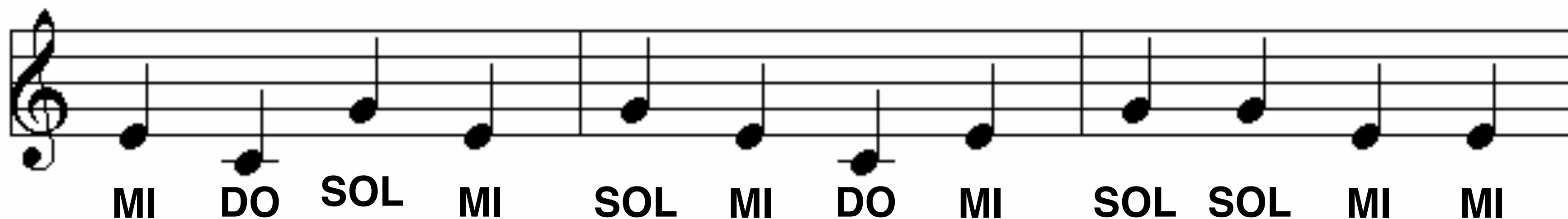
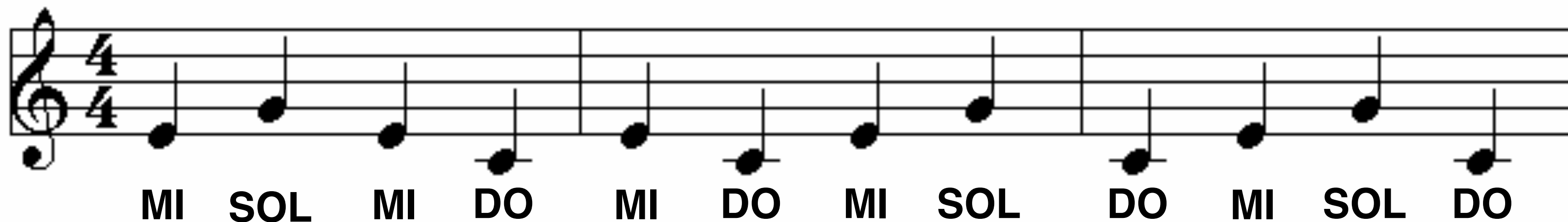

# 4 Music Notes

4a – LA SI **DO** **RE** MI FA **SOL** LA SI DO RE MI FA SOL LA SI DO

© happynote.com

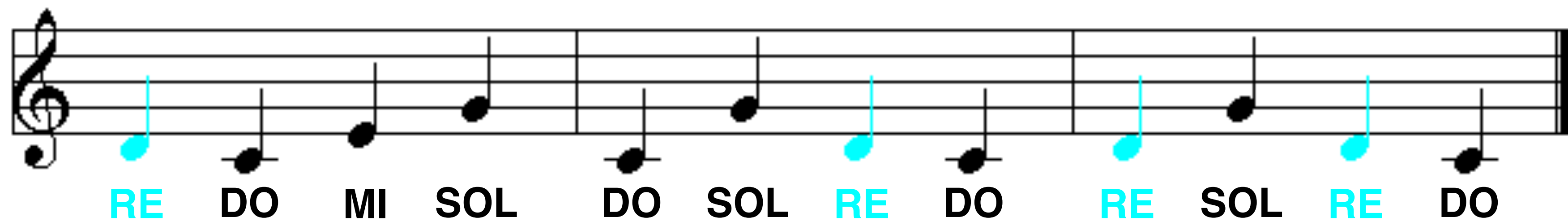
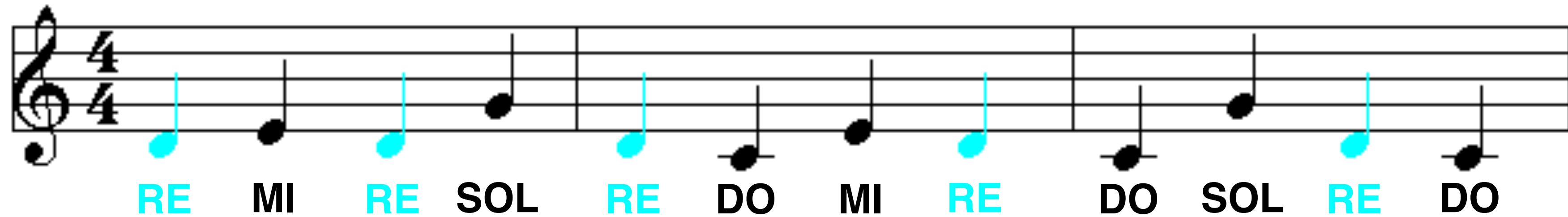

# 4 Music Notes

4b – LA SI DO RE MI FA SOL LA SI DO RE MI FA SOL LA SI DO

© happynote.com

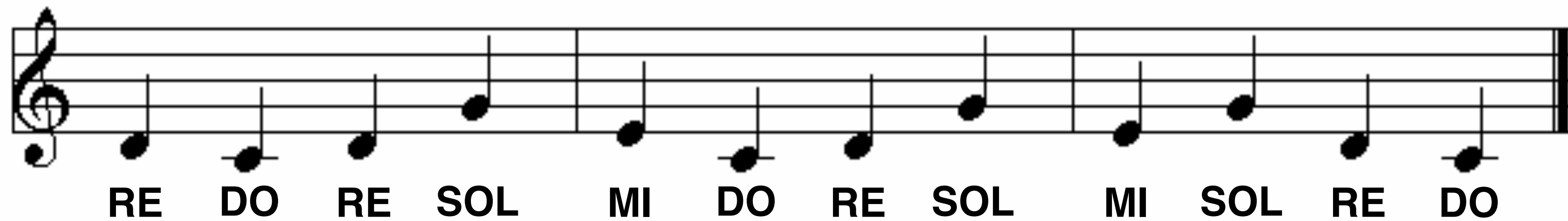
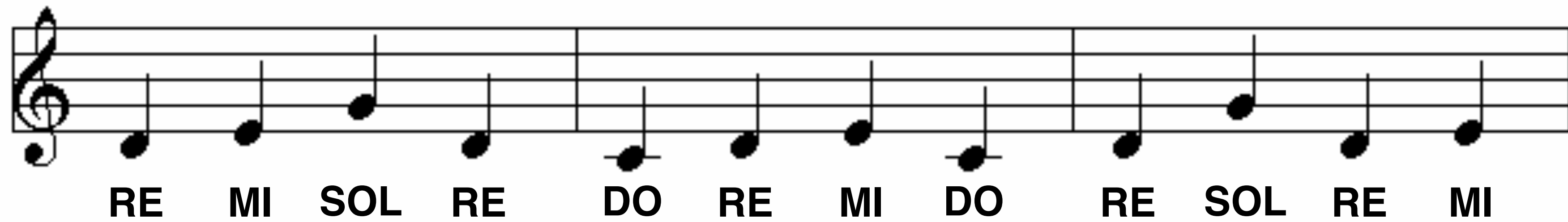
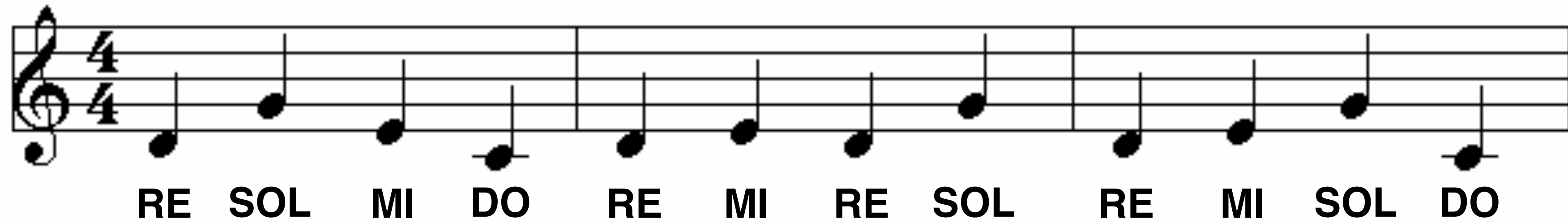

# 5 Music Notes

5a – LA SI DO RE MI FA SOL LA SI DO RE MI FA SOL LA SI DO

© happynote.com

Staff 1: FA MI FA SOL FA RE FA SOL DO FA RE MI

Staff 2: FA RE SOL FA SOL MI DO FA RE FA MI FA

Staff 3: SOL DO MI SOL FA MI RE MI FA MI SOL DO

# 5 Music Notes

5a – LA SI DO RE MI FA SOL LA SI DO RE MI FA SOL LA SI DO

© happynote.com

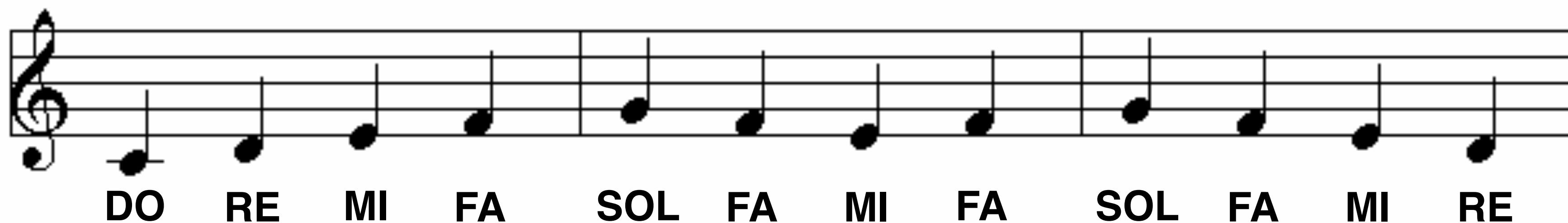
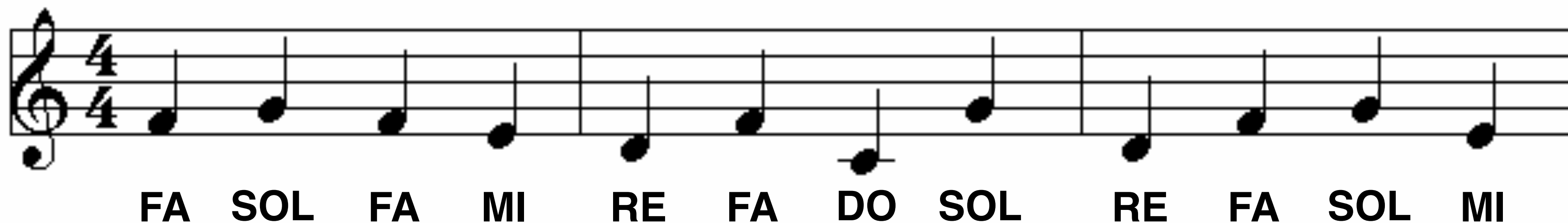

# 6 Music Notes

6a – LA SI DO RE MI FA SOL LA SI DO RE MI FA SOL LA SI DO

© happynote.com

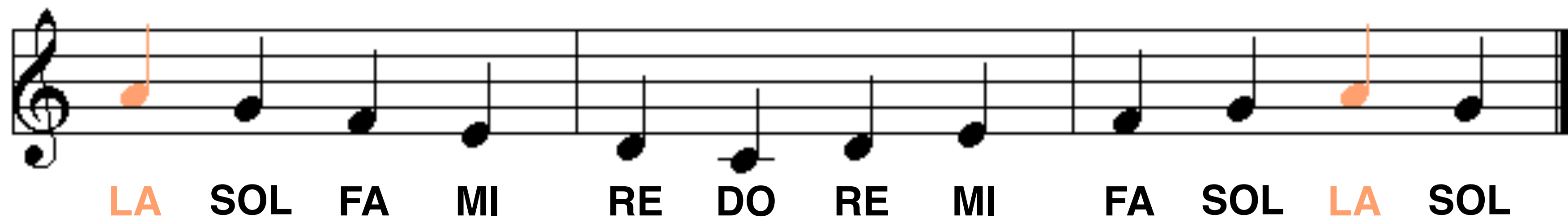
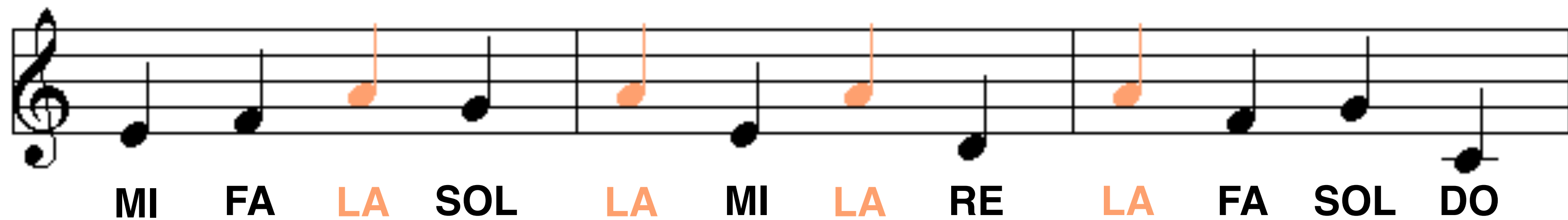
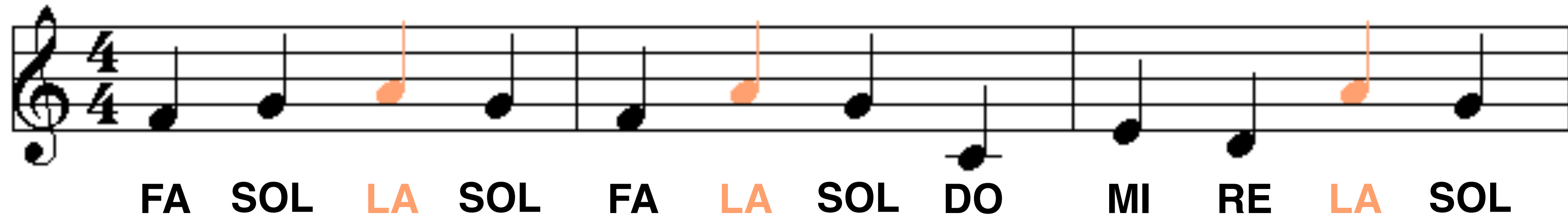

# 6 Music Notes

6b – LA SI DO RE MI FA SOL LA SI DO RE MI FA SOL LA SI DO

© happynote.com

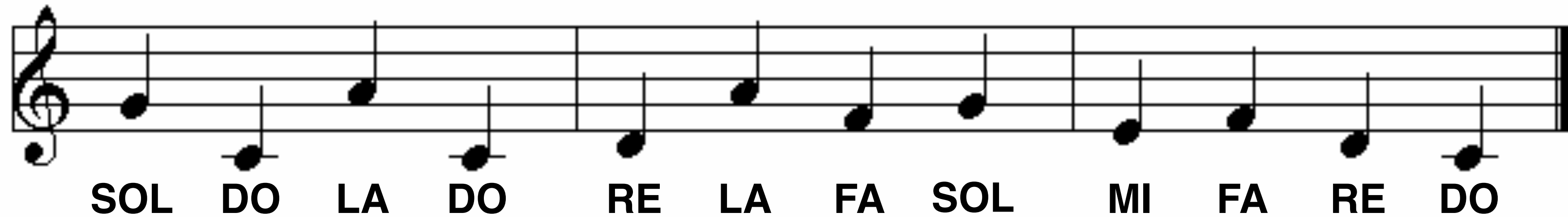
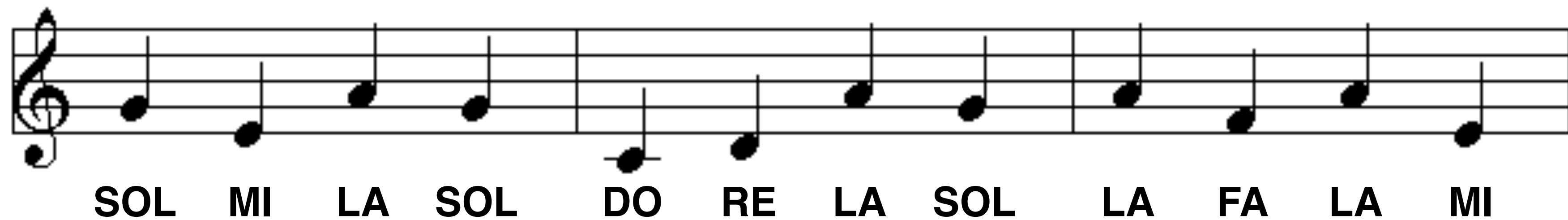
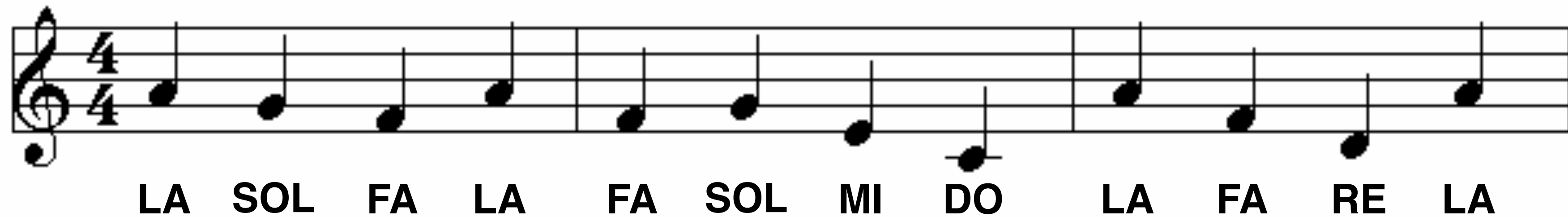

# 7 Music Notes

7a – LA SI DO RE MI FA SOL LA **SI** DO RE MI FA SOL LA SI DO

© happynote.com

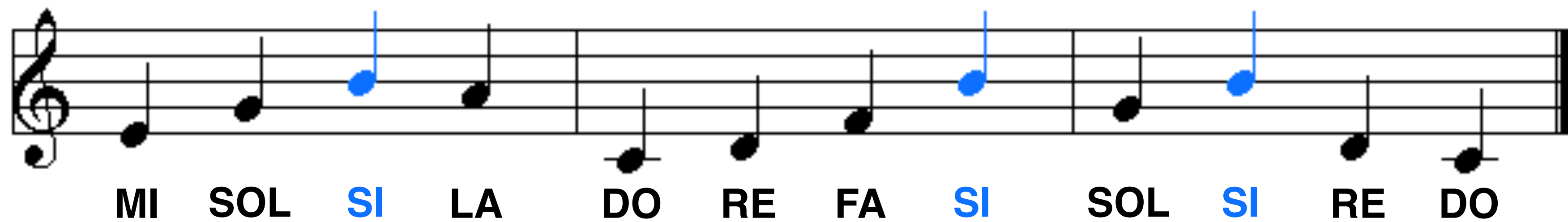
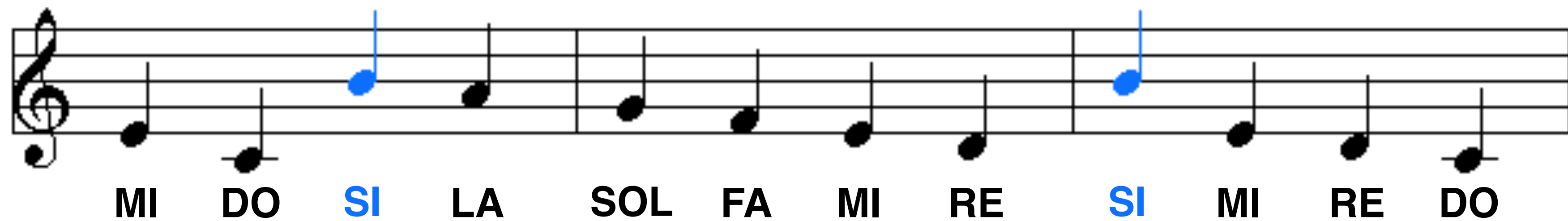
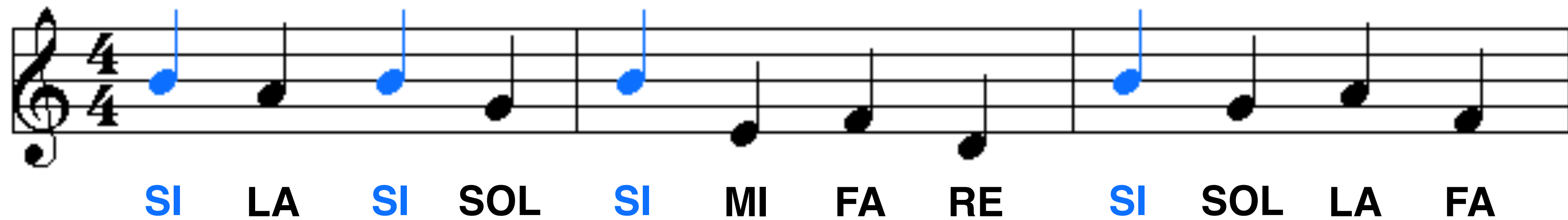

# 7 Music Notes

7b – LA SI DO RE MI FA SOL LA SI DO RE MI FA SOL LA SI DO

© happynote.com

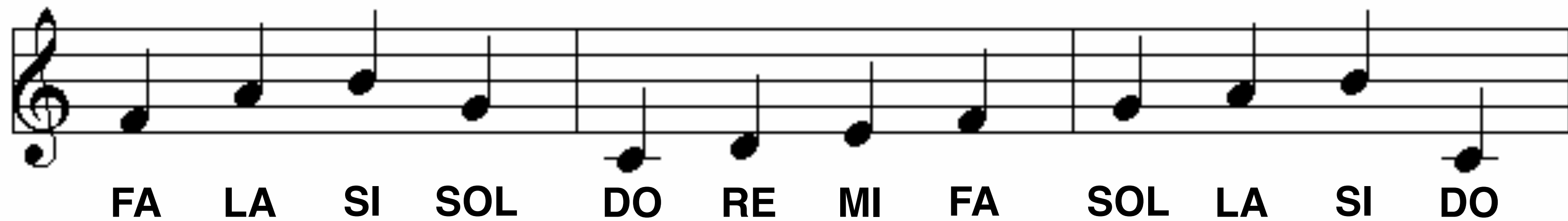
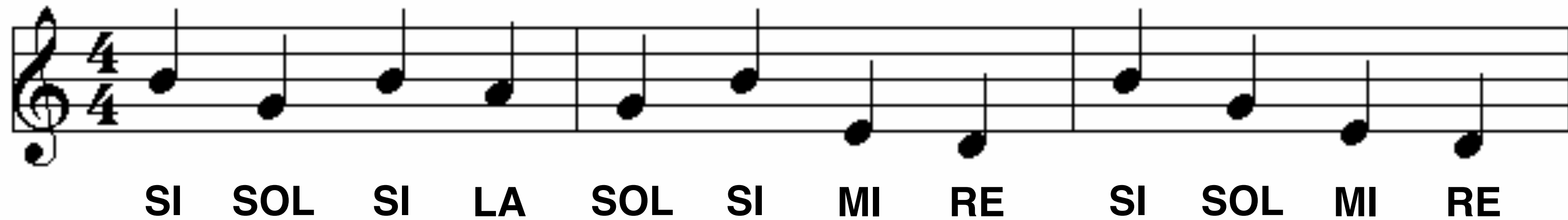

# 8 Music Notes

8a – LA SI DO RE MI FA SOL LA SI DO RE MI FA SOL LA SI DO

© happynote.com

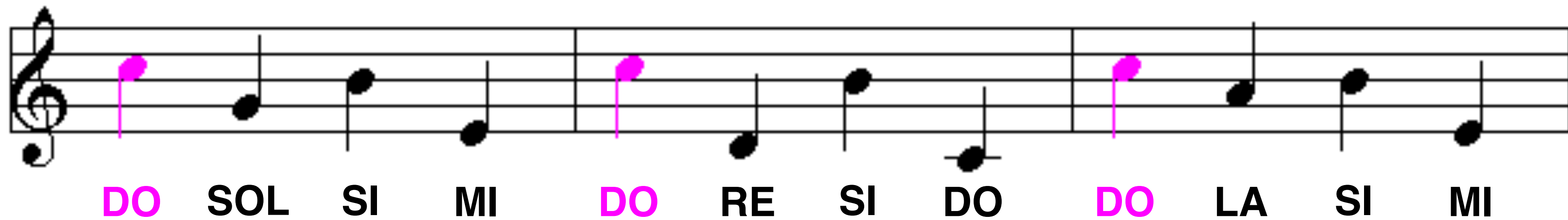

# 8 Music Notes

8b – LA SI DO RE MI FA SOL LA SI DO RE MI FA SOL LA SI DO

© happynote.com

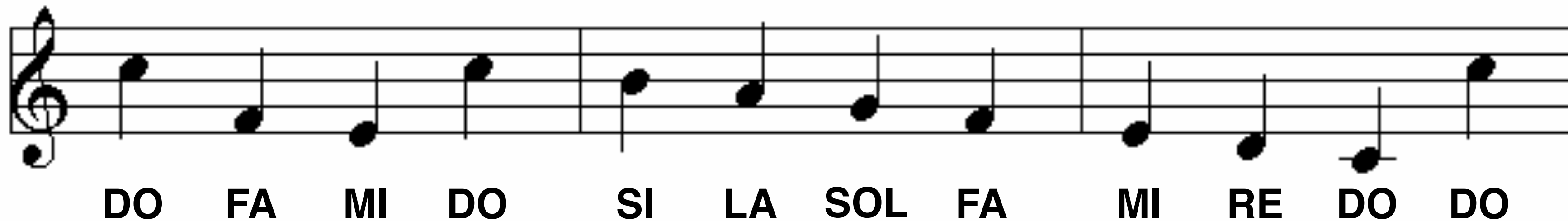
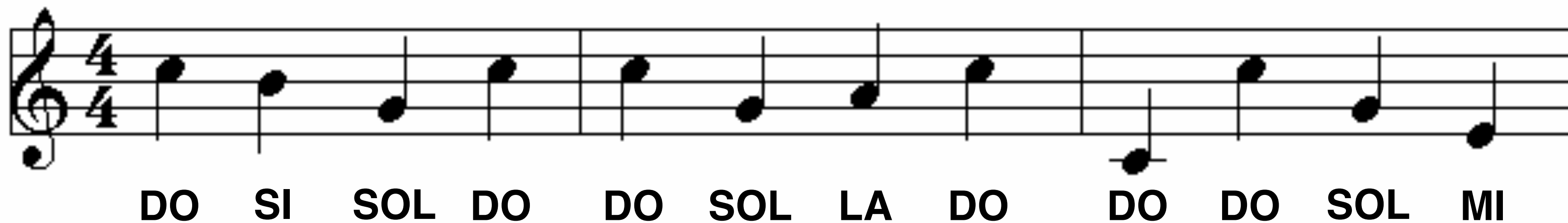

# 9 Music Notes

9a – LA SI DO RE MI FA SOL LA SI DO **RE** MI FA SOL LA SI DO

© happynote.com

RE DO SI DO RE SI SOL RE SOL FA RE FA

MI RE RE LA DO RE SOL SI RE LA FA RE

RE RE DO FA RE LA SI DO RE LA DO RE

# 9 Music Notes

9b – LA SI DO RE MI FA SOL LA SI DO RE MI FA SOL LA SI DO

© happynote.com

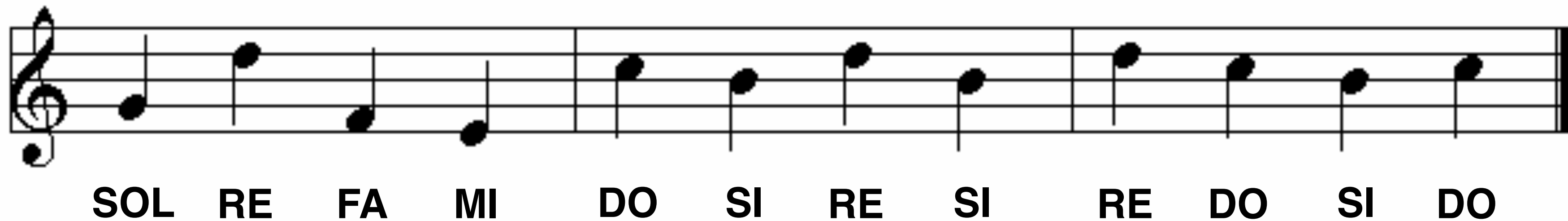
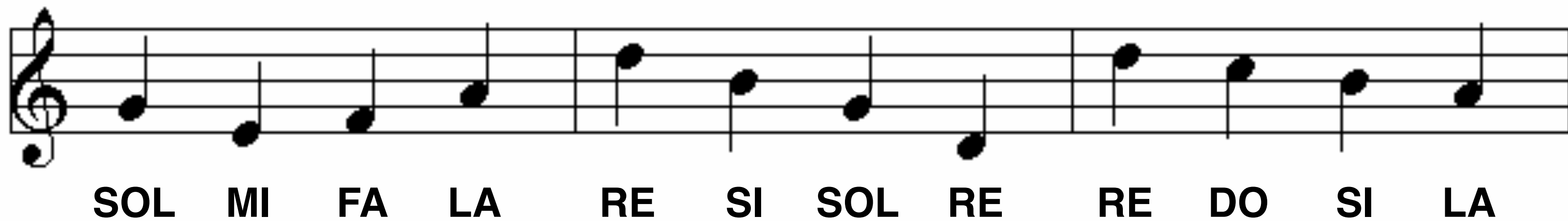
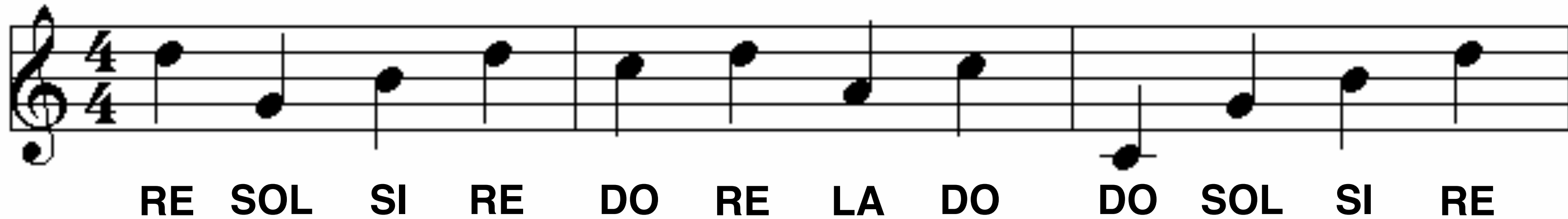

# 10 Music Notes

10a – LA SI DO RE MI FA SOL LA SI DO RE MI FA SOL LA SI DO

© happynote.com

SI SOL SI RE SI DO SI SI RE DO SI SI

DO FA RE SI SI LA RE DO DO SI FA SOL

SI DO LA SI SI SI DO RE SI RE SI DO

# 10 Music Notes

10b – LA SI DO RE MI FA SOL LA SI DO RE MI FA SOL LA SI DO

© happynote.com

Staff 1: SI DO RE SI DO DO SI SI RE RE SI SI

Staff 2: DO MI SOL SI SI SOL SI RE FA RE SI SI

Staff 3: DO RE MI FA SOL LA SI DO RE SI RE DO

# 11 Music Notes

11a – LA SI DO RE MI FA SOL LA SI DO RE MI FA SOL LA SI DO

© happynote.com

LA DO LA SI RE DO LA FA MI LA LA RE

DO DO LA MI LA LA RE RE DO SI SI DO

LA SI SOL SI LA MI LA DO FA MI DO LA

# 11 Music Notes

11b – LA SI DO RE MI FA SOL LA SI DO RE MI FA SOL LA SI DO

© happynote.com

Staff 1: LA SI DO LA DO SI LA LA SOL MI LA FA

Staff 2: RE LA LA SI DO DO LA RE RE SI LA FA

Staff 3: MI LA MI LA DO LA RE RE DO DO SI LA

# 12 Music Notes

12a – LA SI DO RE MI FA SOL LA SI DO RE **MI** FA SOL LA SI DO

© happynote.com

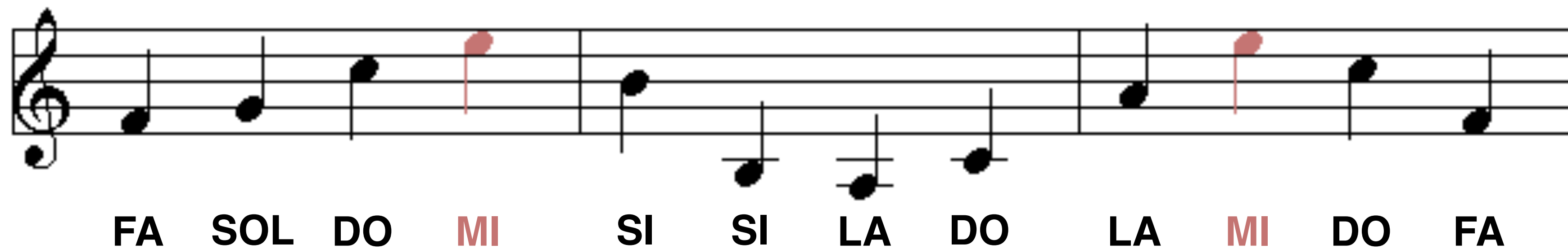

# 12 Music Notes

12b – LA SI DO RE MI FA SOL LA SI DO RE MI FA SOL LA SI DO

© happynote.com

MI DO RE MI MI DO LA MI MI SI SOL MI

SOL DO MI LA LA SI DO RE MI MI RE MI

SI SOL FA MI MI SI SI DO DO MI RE MI

# 13 Music Notes

13a – LA SI DO RE MI FA SOL LA SI DO RE MI **FA** SOL LA SI DO

© happynote.com

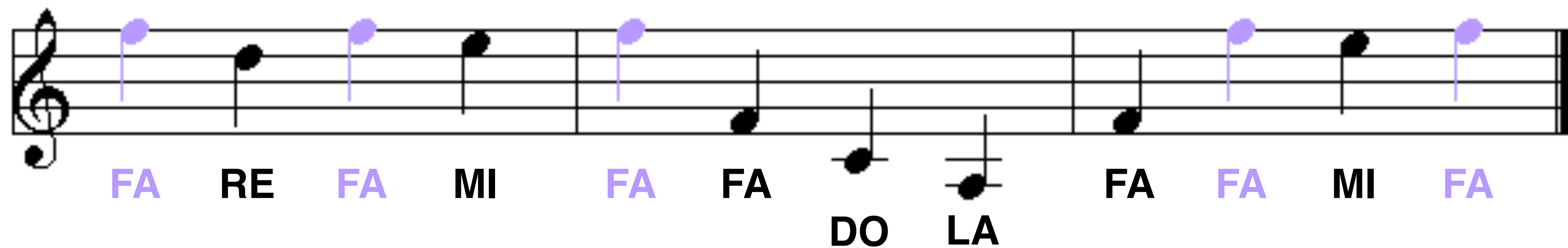
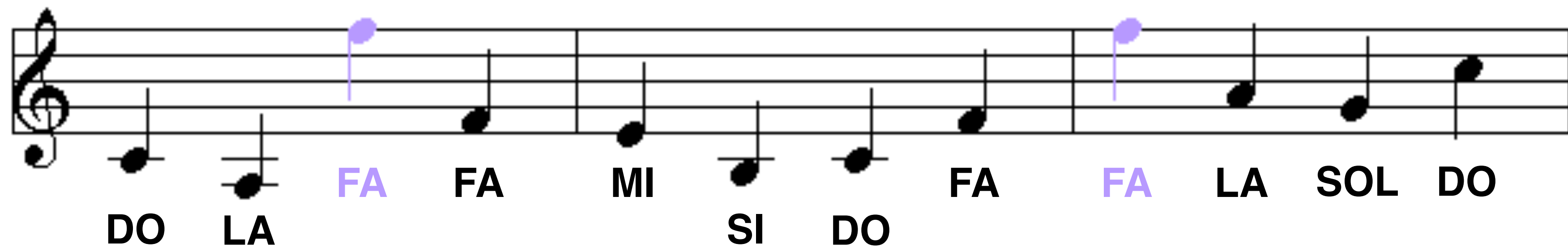
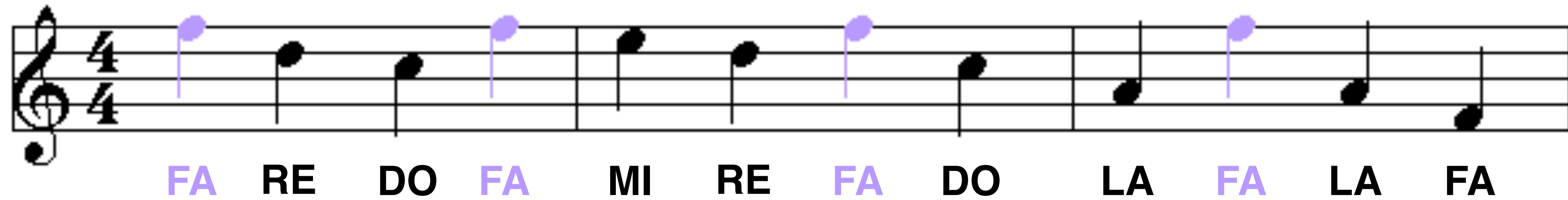

# 13 Music Notes

13b – LA SI DO RE MI FA SOL LA SI DO RE MI FA SOL LA SI DO

© happynote.com

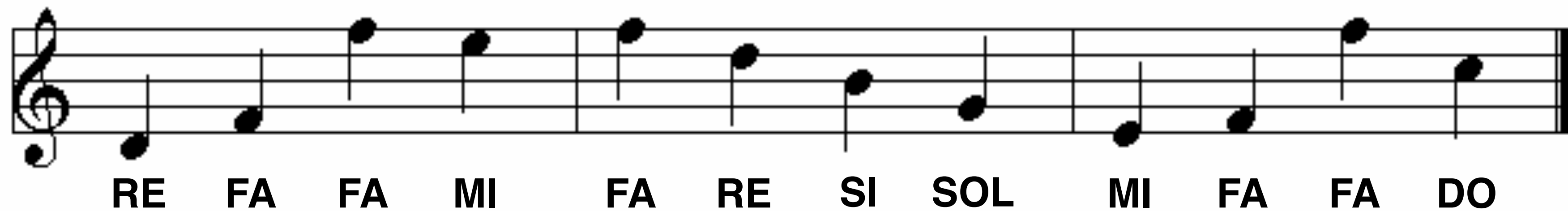
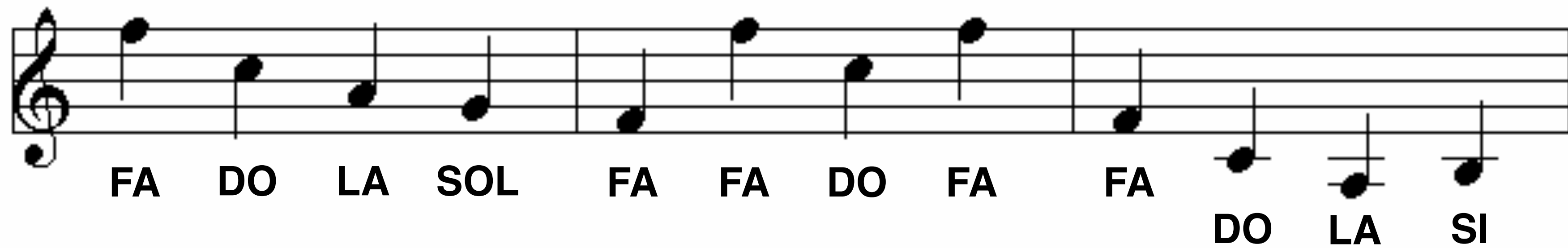
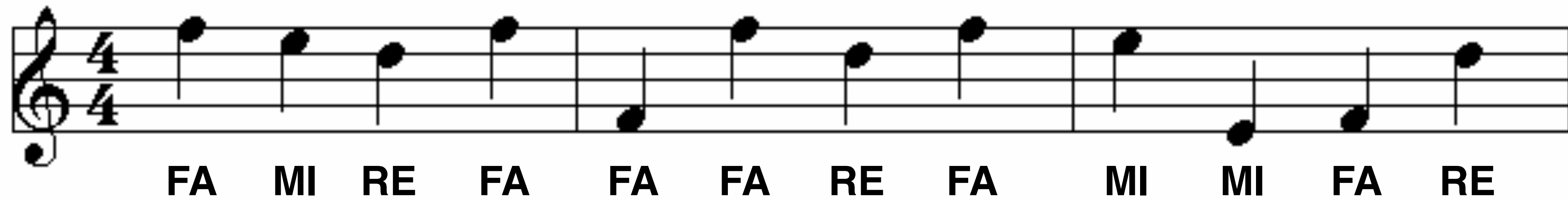

# 14 Music Notes

14a – LA SI DO RE MI FA SOL LA SI DO RE MI FA SOL LA SI DO

© happynote.com

- Staff 1: SOL (teal), MI, FA, SOL (teal), SOL, LA, SI, SOL (teal), DO, RE, SOL (teal), SOL.
- Staff 2: MI, DO, SOL (teal), SI, RE, SOL (teal), MI, MI, DO, LA, SOL, SOL (teal).
- Staff 3: SOL, SI, RE, SOL, FA, SOL (teal), MI, LA, FA, SOL (teal), SI, DO.

The teal color highlights the 14th notes in the sequence: SOL, SOL, SOL, SOL, SOL, SOL, SOL, SOL, SOL, SOL, SOL, SOL, SOL, SOL.

# 14 Music Notes

14b – LA SI DO RE MI FA SOL LA SI DO RE MI FA SOL LA SI DO

© happynote.com

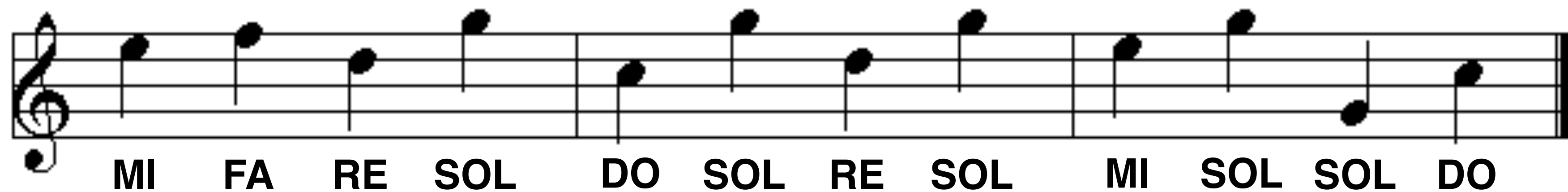
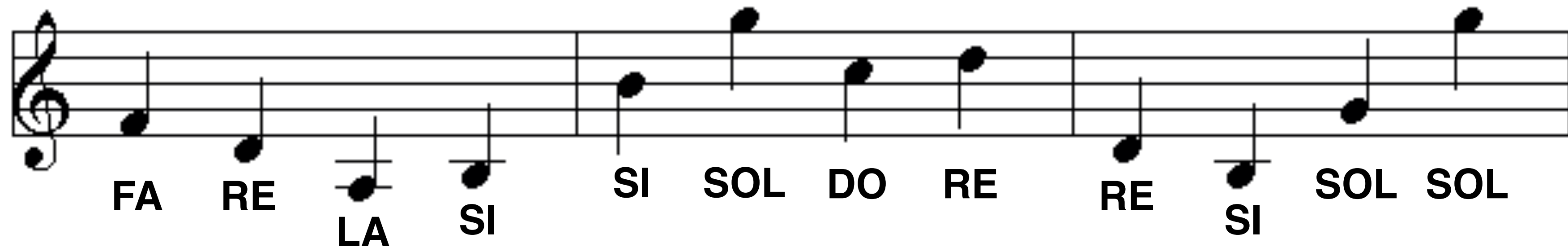
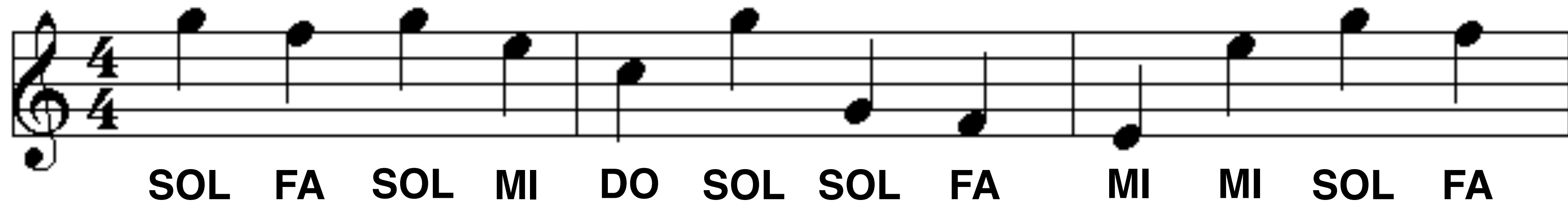

# 15 Music Notes

15a – LA SI DO RE MI FA SOL LA SI DO RE MI FA SOL LA SI DO

© happynote.com

LA MI SOL LA FA RE LA MI DO LA LA SOL

SI DO LA LA DO SI RE MI LA LA SI LA

SOL FA FA LA MI SOL LA MI RE LA MI LA

# 15 Music Notes

15b – LA SI DO RE MI FA SOL LA SI DO RE MI FA SOL LA SI DO

© happynote.com

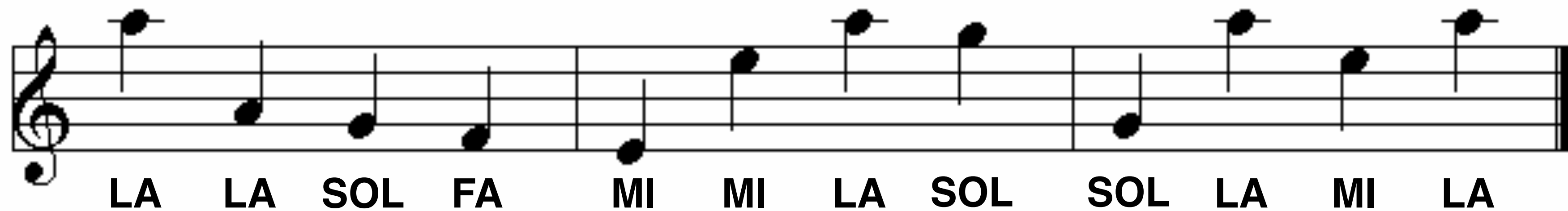
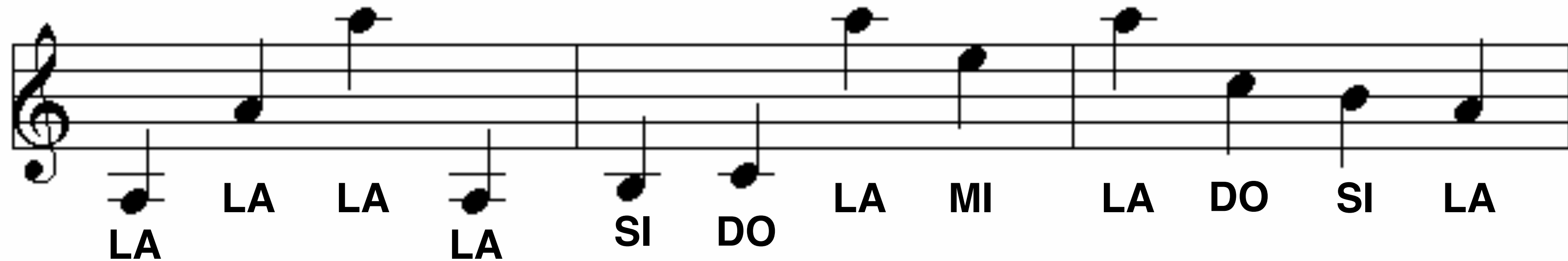
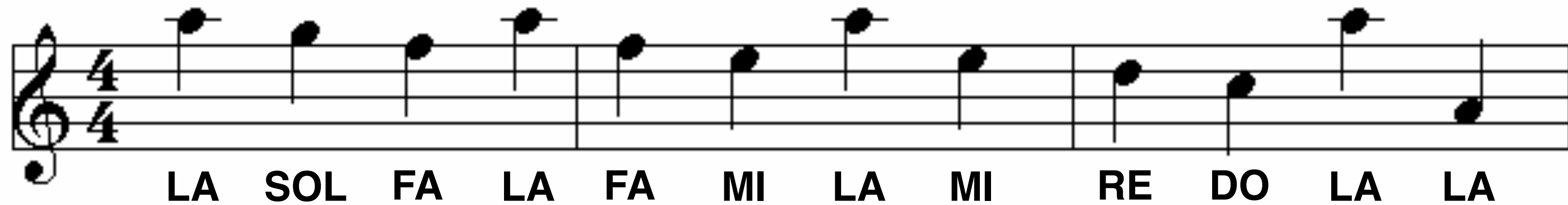

# 16 Music Notes

16a – LA SI DO RE MI FA SOL LA SI DO RE MI FA SOL LA **SI** DO

© happynote.com

- Staff 1: SI (blue), SOL, MI, SI (blue), SOL, RE, LA, MI, SI (blue), SOL, DO, SOL.
- Staff 2: SI, SI (blue), MI, LA, RE, SI (blue), SI, MI, LA, DO, FA, LA.
- Staff 3: SI (blue), RE, SOL, SOL, RE, LA, FA, SI (blue), DO, RE, MI, SI (blue).

Blue dots are placed above the blue 'SI' notes on each staff.

# 16 Music Notes

16b – LA SI DO RE MI FA SOL LA SI DO RE MI FA SOL LA SI DO

© happynote.com

SI LA SOL SI SOL LA FA SOL SI SI RE SI

SOL SOL SI SI SI SI SI LA LA DO SOL MI

FA LA LA SI RE RE SI SOL SI MI FA SI

# 17 Music Notes

17a – LA SI DO RE MI FA SOL LA SI DO RE MI FA SOL LA SI **DO**

© happynote.com

DO SI LA DO LA FA DO SOL MI DO LA DO

DO RE SI LA LA DO FA DO DO DO LA LA

LA SOL SI SOL SI DO DO MI RE FA SOL DO

# 17 Music Notes

17b – LA SI DO RE MI FA SOL LA SI DO RE MI FA SOL LA SI DO

© happynote.com

DO LA DO FA LA MI DO SOL DO DO RE SI

DO LA DO LA DO DO SI SI SI DO MI DO

SOL MI FA DO FA LA SOL SI DO DO DO